Giant Step
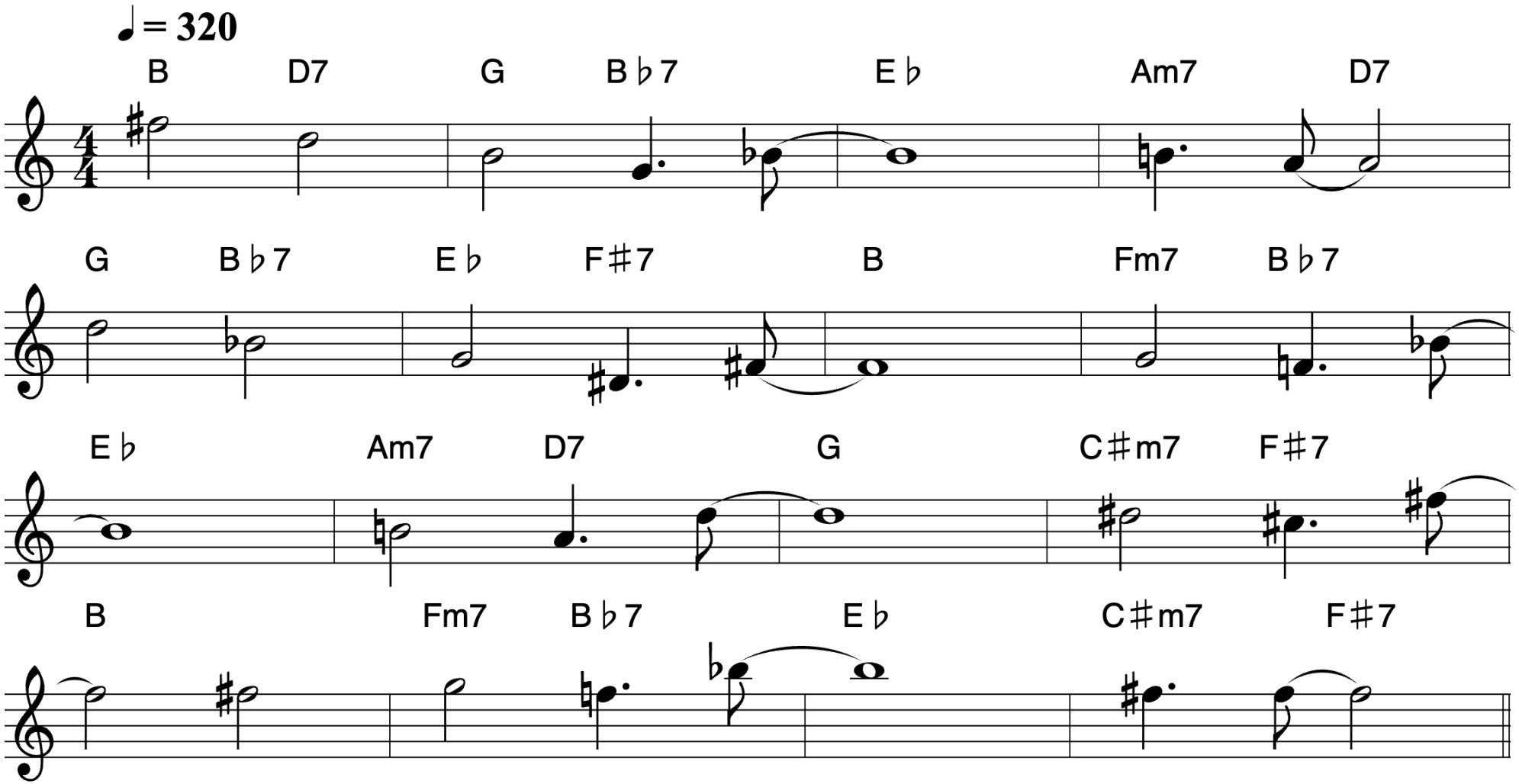
John Coltrane